

ZYRIS™

Zyris Isolite® Whole Mouth Solution



Isolite® Pro
[5963-522]

The Zyris Isolite Pro is the all-in-one illuminated isolation system. It provides superior quadrant-based and bi-to-bi access for a full range of anterior and posterior procedures. Unparalleled suction, retraction, airway protection, and an integrated bite block ensure a comfortable experience for patients and clinicians. Enjoy safer, more efficient procedures with the best clinical outcomes.



Aerosol Reduction

With continuous suction, the Zyris Isolite systems can reduce airborne particles by up to 90% for safer, cleaner operatories.



Safety

Our patented mouthpieces are designed to keep you and your patients safe from cross-contamination, infection, accidental swallowing, and soft-tissue trauma.



Comfort

Designed to improve the patient experience, and forever leave behind cotton rolls or rubber dams. Our mouthpieces are the most comfortable on the market.



Posterior Quadrant Access

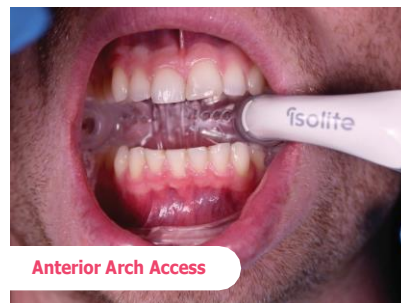

Anterior Arch Access



Isolite® Core
[5963-504]

The Zyris Isolite Core has the same posterior and anterior access as the Pro in a convenient plug-and-play system. Connect it to your existing HVE, no install required. Non-lighted, it provides unparalleled suction, retraction, airway protection, and an integrated bite block. It's easy to clean, too. The Core has 6 autoclavable Anterior and Posterior adapters. For practices with higher patient volumes, try the Core+ option [5963-513] with 12 adapters.



Productivity

Because our systems are designed to be hands-free, every procedure becomes more efficient, which means higher patient volume and thriving practices.



Predictability

Achieve 100% control of the oral environment through great retraction, a dry field, and built-in tongue shield.



Visibility

Our systems allow complete visibility for the entire oral field. In addition, the Zyris Isolite® Pro includes enhanced shadowless illumination (posterior only) with cure-safe amber settings for restorative procedures.

Flexible Solutions for Your Unique Needs

- Restorative
- Cosmetic
- Pediatric
- Periodontal
- Extraction
- Implant
- Laser Surgery
- Sedation
- Digital Imaging
- SRP

No-charge CE training is available for all customers. Inquire for scheduling details.

Zyris Isolite® Mouthpiece

Our patented single-use mouthpieces are used across all the Zyris Isolite systems. They've been engineered around the anatomy of the mouth to accommodate any patient (pediatric to geriatric) and provide both dual-quadrant and bi-to-bi access for a true Whole Mouth Solution.

The design and construction of the mouthpieces utilizes a soft, flexible polymer without the need for natural rubber latex. By mitigating infection, foreign body ingestion, and easing noncompliant patients, our mouthpieces boost efficiency, predictability, and comfort for patients and dental teams.

A size for every patient

The Zyris Isolite Posterior Mouthpieces are available in 6 sizes and our Anterior Mouthpiece comes in 3. So there's a mouthpiece for every patient to protect them from soft-tissue injury, aspiration, or ingestion.

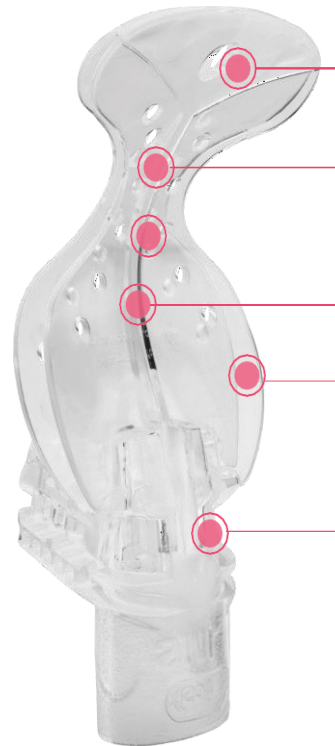

Cheek Shield

Flexible Isthmus

Dual Vacuum Channels

Illumination Path

Tongue and Throat Shield

Integrated Bite Block with Rear Evacuation Channel

Posterior Mouthpieces

Pediatric
Inter-incisal Opening:
<30mm
[5963-826]



Extra Small
Inter-incisal Opening:
<30mm
[5963-871]



Small
Inter-incisal Opening:
30mm
[5963-835]



Medium
Inter-incisal Opening:
30mm-45mm
[5963-844]



Medium DV
Inter-incisal Opening:
30-45mm
[5963-853]



Large
Inter-incisal Opening:
>45mm
[5963-862]



Anterior Mouthpieces

Small
Arch Width:
41-49mm
[5963-791]



Medium
Arch Width:
47-55mm
[5963-808]



Large
Arch Width:
53-61mm
[5963-817]

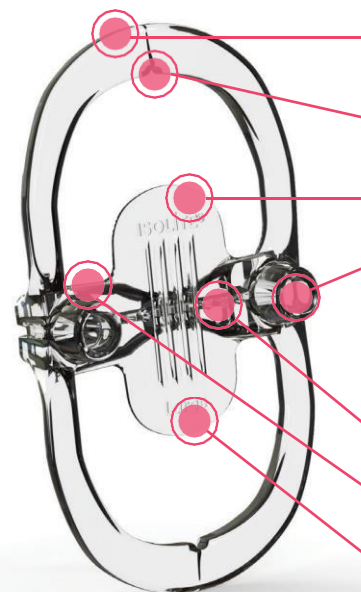

Lip Retractor - rests in vestibule

Frenum Divot for comfort

Throat Protection

Suction Port either side for optimum access.

Scavange/Suction Holes

Integrated Biteblock for patient comfort.

Tongue Retraction

No charge CE training is available for all customers. Inquire for scheduling details.



Scan to Shop Now!